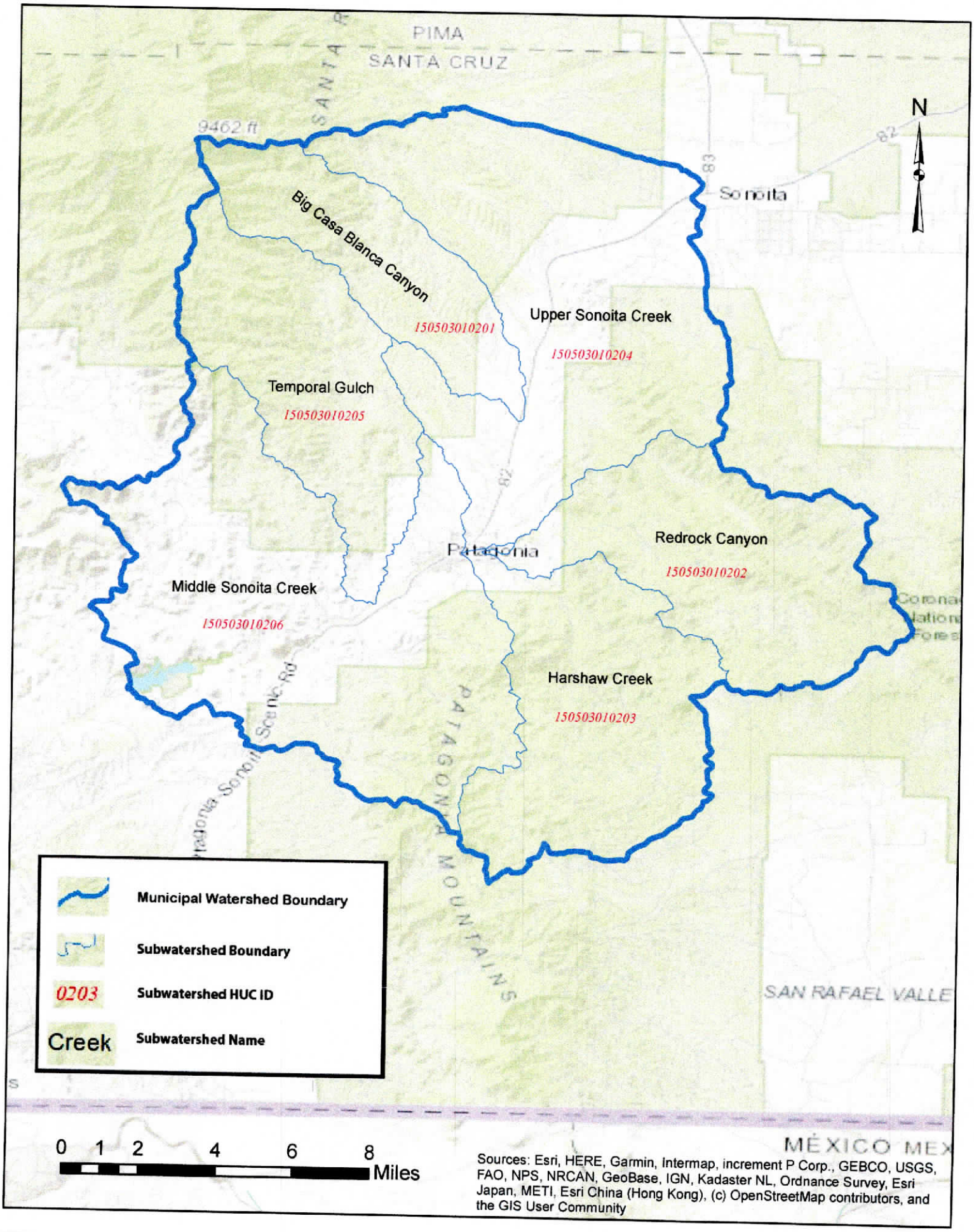Patagonia Municipal Watershed